

A T I

Drums

Lyric by
MACK GORDON

Orch.
JACK

FPO
2232

A BRUSHES (SMOOTHLY *ad lib.*)

B

C BRUSHES (SMOOTHLY *ad lib.*)

last ——— my love has come a-long, ——— My lonely days are

o-ver ——— and life is like a song, ——— At

ORCHESTRA WIVES"

A S T

ad by
SON

Music by
HARRY WARREN

Drums

clo - ver — the night I looked at you. I found a

D

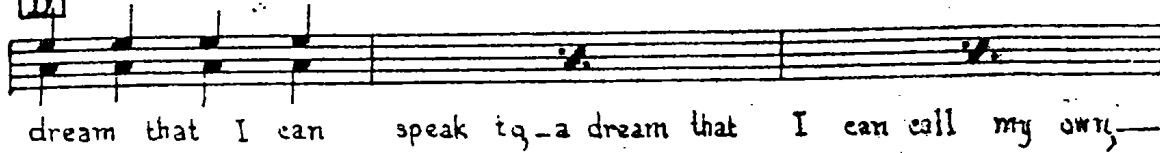

dream that I can speak to — a dream that I can call my own —

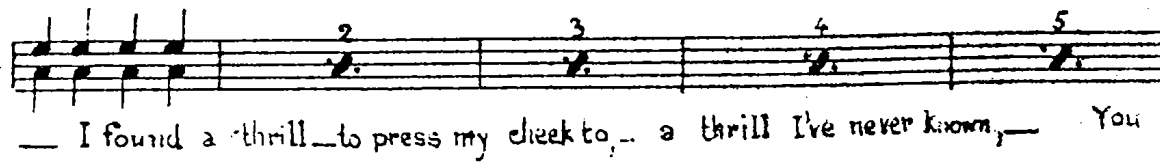

I found a thrill — to press my cheek to — a thrill I've never known, — You

smiled — and then — the spell was cast. And here — we are in

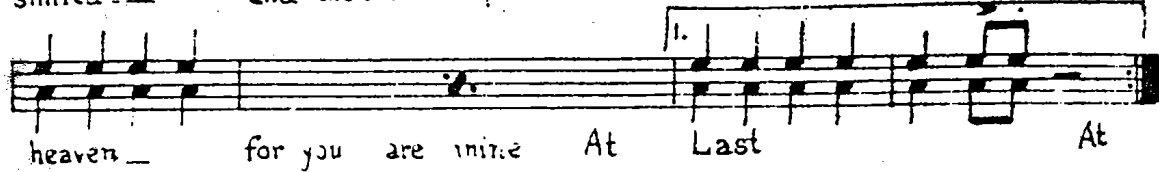

heaven — for you are mine At Last At

Last. *ff*

E *ad lib. style*

ff

sfz Tom-Tom Cym

Drs.

mp ff

From the 20th Century-Fox Picture "ATL"

ATL

Lyric by
MACK GORDON

Orch. Score
JACK MA

Bass

TEMPO: Very Slow
STYLE: Sweet-Lift
pizz

FPO
2232

A
pizz
mf

B

ff *mp* *At*

C
pizz
f

Last _____ my love has come a-long, My lonely days are

o-ver _____ and life is like a song; _____ *At*

Last _____ the skies above are blue, My heart was wrapped in

ORCHESTRA WIVES"

A S T

by
ON

Music by
HARRY WARREN

Bass

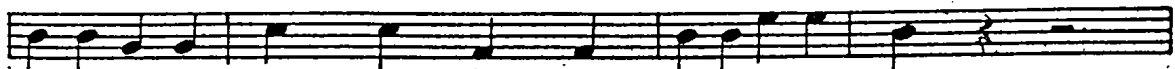

clo - ver - the night I looked at you. I found a

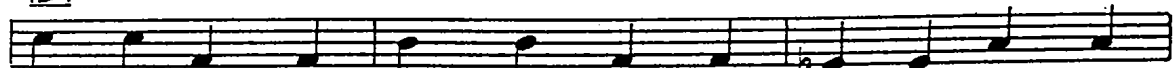

dream that I can speak to, a dream that I can call my own,

I found a thrill to press my cheek to, a thrill I've never known. You

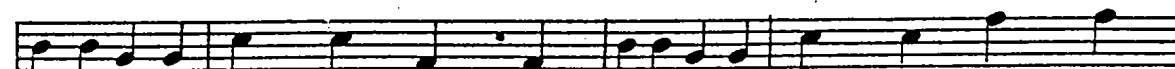

smiled and then the spell was cast And here we are in

heaven for you are mine At Last. At

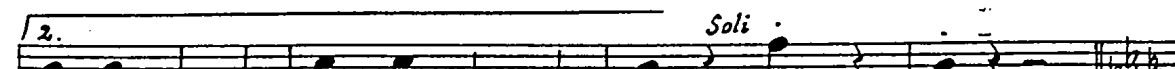

Last.

E

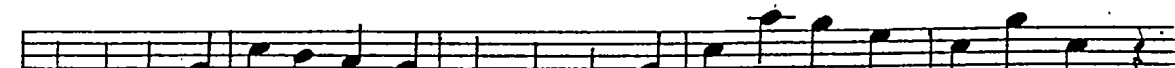
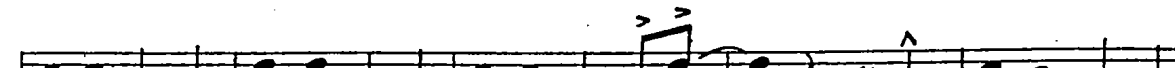
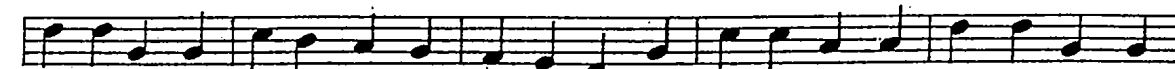
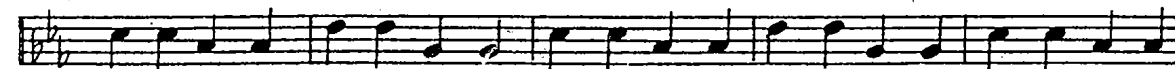

mp ff

From the 20th Century-Fox Picture

A T L

Lyric by

MACK GORDON

Orch. Scor

JACK M.

Guitar

TEMPO: Very Slow
STYLE: Sweet-Lift

FPO
2232

G G^b F (F) Dmi⁹ Dmi B^bmi Fmaj⁷ Dmi⁹ Dmi

ff

Gmi⁹ C⁹ Fmaj⁷ Dmi Gmi⁹ C+ **A** F Dmi B^b C⁹ C⁹

mf

Fmaj⁷ Dmi Gmi⁹ C+ Fmaj⁷ Dmi Gmi⁹ C⁹ F Dmi

Gmi C⁹ F Dmi B^b C⁹ C⁹ Fmaj⁷ Dmi Gmi⁹ C+

Fmaj⁷ Dmi Gmi⁹ C⁹ F Cmi F⁷

B B^b C⁹ Fmaj⁷ Dmi E⁺ E⁷ Ami Fmi G⁷

C C^{dim} B^bmi Dmi G⁷ C⁷ F Dmi B^b C⁹ C⁹

Fmaj⁷ Dmi Gmi⁹ C+ Fmaj⁷ Dmi Gmi⁹ C⁹

F E^bmi⁹ E^bmi E^bmi⁹ E^bmi A^b9 E^b₉^{5b} E^b₇^{5b} A^b7

ff *mp* At

C D^b B^bmi E^bmi A^b G^b D^b B^bmi E^bmi A^b₉^{5#} A^b7

f Last my love has come a-long, My lone-ly days are
D^b B^bmi E^bmi⁹ A^b7 D^b B^bmi E^bmi⁹ E^bmi A^b₉^{5#} A^b7

o - ver and life is like a song; - At

ORCHESTRA WIVES"

A S T

d by
SON

Music by
HARRY WARREN

Guitar

D^b B^bmi E^bmi A^b+ G^b D^b B^bmi E^bmi A^b9^{5#} A^b7

Last _____ the skies_ a-bove are blue, My heart_ was wrapped in
D^b B^bmi E^bmi A^b7 D^b G^bmi D^b

clo - ver_ the night I looked at you. I found a
D E^bmi A^b9 D^bmi A^b7 D^b B^bmi C+ C7

dream that I can speak to, - a dream that I can call my own, -
Fmi D^bmi E^b9 A^bmi A dim B^bmi E^b7 A^b7

— I found a thrill — to press my cheek to, - a thrill I've never known. — You
D^b B^bmi E^bmi A^b+ G^b D^b B^bmi E^bmi A^b9^{5#} A^b7

smiled _____ and then - the spell was cast And here - we are in
D^b B^bmi E^bmi A^b 1. D^b D^bmi D^b G^bmi A^b9

heaven _____ for you are mine At Last. At
2. D^b B^bmi G^b D^b

Last.
E E^b Cmi Fmi B^b+ B^b9 E^bmi A^b7 Cmi Fmi⁹ B^b7 E^b Cmi

ff
Fmi B^b7 E^b Cmi A^b B^b7 E^b Cmi Fmi B^b7 B^b9

E^bmi A^b7 Cmi Fmi⁹ B^b+ E^b Cmi Gmi Fmi B^b9 E^b

mp *sfz*
A^b B^b9 E^b A^b B^b9 E^b E^b

mp *ff*

From the 20th Century-Fox Picture

A T L

2nd Trombone

Lyric by
MACK GORDON

Orch. Sco
JACK M

Tempo: Very Slow
Style: - Sweet-Lift

FPO
2232

- Section 7:** Includes 'Bend' markings and triplets.
- Section 8:** Continues with 'Bend' markings and triplets.

"ORCHESTRA WIVES"

A S T

Lyrics by
WILSON

Music by
HARRY WARREN

2nd Trombone

D

Soli
No Soli
No Soli
Soli
Bend.
Change to Cup Mute
(Cup Mute) Soli
ff
ff
ff
sfz
Bend.
Bend.
ff

From the 20th Century-Fox Picture

A T L

1st Trombone

Lyric by
MACK GORDON

Orch. Score
JACK MA

Tempo: - *Very Slow*
Style: - *Sweet-Lift*

FPO
2232

ORCHESTRA WIVES"

A S T

1 by
SON

Music by
HARRY WARREN

1st Trombone

D

Soli

No Soli

No Soli

Soli

Bend

change to Cup Mute

(Cup Mute) soli

Bend

1

2. NO SOLI

OPEN

2

E

ff

3

Bend

mp

2

ff

BROADCASTING THIS NUMBER Please announce title of production

AT LAST

Piano

TEMPO: *Very Slow*
STYLE: *Sweet-Lift*

FPO
2232

From the 20th Century-Fox Picture

A T L

Lyric by
MACK GORDON

Orch. Score
JACKSON

Piano 2

"ORCHESTRA WIVES"

A S T

Lyrics by
ALISON

Music by
HARRY WARREN

Piano 3

Last the skies above are blue, My heart was wrapped in

clover the night I looked at you. I found a

dream that I can speak to, a dream that I can call my own.

I found a thrill to press my cheek to, a thrill I've never known.

You smiled and then the spell was cast And here we are in

AT LAST

Piano 4

Band

heav - en _ for you are mine At Last. At

Last

Soli ff No Soli

gru...

E

ff

gru...

sfz

Band

mp

ff

gru...

From the 20th Century-Fox Picture

A T L

Lyric by

MACK GORDON

Orch. Sc.

JACK N

4th Sax. Bb Tenor

Tempo: -Very Slow
Style: -Sweet-Lift

FPO
2232

From the 20th Century-Fox Picture

A T L

Lyric by
MACK GORDON

Orch. Score
JACK M

3rd Saxophone Eb Alto

Tempo: - Very Slow
Style: - Sweet Lift

FPO
2232

"ORCHESTRA WIVES"

A S T

ed by
ASON

Music by
HARRY WARREN

3rd Saxophone
(Eb Alto)

- Staff 2:** Continues the melodic line with **f** dynamics.
- Staff 4:** Includes **No Soli**, **tr** (trill), and **pppp** markings.
- Staff 5:** Contains **Bend** and **No Soli** markings.
- Staff 6:** Starts with **Soli** and includes a first ending bracket labeled **1**.
- Staff 7:** Begins with a circled **E** indicating a key change to E-flat major. Includes a **gliss** (glissando) marking.
- Staff 8:** Continues the melodic line.
- Staff 9:** Includes **Soli**, **Bend**, and **No Soli** markings.
- Staff 10:** Ends with **mp** and **ff** dynamics.

A T L

Lyric by
MACK GORDON

Orch. Score
JACK HILL

2nd Saxophone Bb Tenor

Tempo: *Very slow*
Style: *Sweet-Lift*

FPO
2232

ff *sweetly* **A** **SOLO**

mf *ff* *Bend* *NO SOLO*

B *gliss.* *mf* *gliss.* **SOLO** *ff* *NO SOLO* *SOLO*

C. *f* *trm.* *trm.* *ppp* *mf* *gliss.* *gliss.* *trm.* *trm.* *Bend*

"ORCHESTRA WIVES"

A S T

ed by
ASON

Music by
HARRY WARREN

2nd Saxophone
(Bb Tenor)

From the 20th Century-Fox Picture

A T L

Lyric by
MACK GORDON

Orch. Sc
JACK R

1st Saxophone Eb Alto

Tempo: *Very slow*
Style: *Sweet-Lift*

FPO
2232

Change to B \flat CLARINET *ff.* **A** (CLAR.)

mf

B *gliss.*

gliss.

Change to E \flat ALTO SAX. *mf* **SOLI**

C *f* *trm.* *trm.* *mp*

ppp

Bend *gliss.* *gliss.* *trm.*

Bend *trm.*

Detailed description of the musical score: The score is written for a 1st Saxophone Eb Alto. It begins with a treble clef and a key signature of one sharp (F#). The tempo is 'Very slow' and the style is 'Sweet-Lift'. The score is divided into sections A, B, and C. Section A is marked 'Change to Bb CLARINET ff.' and 'mf'. Section B is marked 'gliss.' and 'pp'. Section C is marked 'Change to Eb ALTO SAX. mf SOLI' and 'f', 'trm.', 'mp', and 'ppp'. The score includes various musical notations such as slurs, accents, triplets, and dynamic markings. There are also performance instructions like 'Bend' and 'gliss.'.

"ORCHESTRA WIVES"

A S T

ed by
ASON

Music by
HARRY WARREN

1st Saxophone
(Eb Alto)

From the 20th Century-Fox Picture ⁴

A T L

Lyric by

MACK GORDON

Orch. Score

JACK M.

3rd Trumpet in Bb

Tempo: Very Slow
Style: Sweet-Lift

FPO
2232

- IN HAT**: Indicated on multiple staves.
- OPEN SOLI**: Indicated on several staves.
- NO SOLI**: Indicated on one staff.
- STRAIGHT MUTE 1**: Indicated on one staff.
- CUP MUTE SOLI**: Indicated on one staff.
- Bend**: Indicated on several staves.
- ff** (fortissimo) and **mf** (mezzo-forte) dynamics are used throughout.
- Section markers **A**, **B**, and **C** are present.
- Trills and triplets are marked with '3' and a bracket.

ORCHESTRA WIVES"

A S T

l by
SON

Music by
HARRY WARREN

3rd Trumpet in B1

From the 20th Century-Fox Picture

A T L

2nd Trumpet in Bb
Lyric by
MACK GORDON

Orch. Score
JACK M

Tempo: Very slow
Style: Sweet-Lift

FPO
2232

- Staff 3:** Includes **OPEN SOLI** and **NO SOLI** instructions.
- Staff 4:** Includes an **OPEN SOLI** instruction.
- Staff 6:** Includes an **INHAT** instruction.
- Staff 7:** Includes **OPEN SOLI** and **STRAIGHT MUTE** instructions.
- Staff 9:** Includes **Bend** instructions.
- Staff 10:** Includes **Bend** instructions.

'ORCHESTRA WIVES"

A S T

ed by
ASON

Music by
HARRY WARREN

2nd Trumpet in Bb

- Staff 1:** **SOLI** (boxed), **D** (boxed), **NO SOLI**.
- Staff 3:** **NO SOLI** (boxed), **SOLI** (boxed), **Bend**.
- Staff 4:** **Change to CUP MUTE** (boxed), **1. CUP MUTE** (boxed), **SOLI** (boxed).
- Staff 5:** **NO SOLI** (boxed), **2 OPEN** (boxed), **ff**.
- Staff 6:** **E** (boxed), **ff**.
- Staff 7:** **Bend**, **sfz**, **Bend**.
- Staff 8:** **Bend**, **2**, **mb**, **ff**.

From the 20th Century-Fox Picture

A T L

Lyric by

MACK GORDON

Orch. Score

JACK M...

1st Trumpet in Bb

Tempo: *Very slow*
Style: *Sweet-Lift*

FPO
2232

'ORCHESTRA WIVES'

A S T

ed by
ISON

Music by
HARRY WARREN

1st Trumpet in Bb
